

**NOTICE!!**

**These documents have been scanned!**

**Do not place un-scanned documents beneath this notice!**

**Do not remove this notice from this file!**

GPO Jacket No. 560-102  
Print Order 61540  
Rise Business Services, LLC  
Job=AZ15 5/1/2019



Box Number= AZ15012



Claim Begin-End: AMC440734-AMC440734

1 Initial Receipt



AZ15012-11

AMC440519-AMC441162



**United States Department of the Interior**  
**Bureau of Land Management**  
 DIV OF LANDS, MINRLS & ENERGY  
 ONE N CENTRAL AVE  
 PHOENIX, AZ 85004 -4427  
 Phone: 602-417-9200

Receipt

No: 3731763

<b>Transaction #:</b> 3837118	
<b>Date of Transaction:</b> 12/29/2016	
CUSTOMER:	
DONALD BOUSHELLE 15822 N 8TH ST PHOENIX,AZ 85022-3102 US	

LINE #	QTY	DESCRIPTION	REMARKS	UNIT PRICE	TOTAL
1	1.00	LOCATABLE MINERALS / MINING CLAIMS-NEW,UNADJUD, ONE OR MORE AUTH NOS / NEW MINING CLAIM PROCESSING FEE <b>CASES:</b> AMC440734/\$20.00		- n/a -	20.00
2	1.00	LOCATABLE MINERALS / MINING CLAIMS-NEW,UNADJUD, ONE OR MORE AUTH NOS / NEW MINING CLAIMS LOCATION FEE <b>CASES:</b> AMC440734/\$37.00		- n/a -	37.00
3	1.00	LOCATABLE MINERALS / MINING CLAIMS-NEW,UNADJUD, ONE OR MORE AUTH NOS / NEW MINING CLAIMS MAINTENANCE FEE <b>CASES:</b> AMC440734/\$155.00		- n/a -	155.00
4	1.00	LOCATABLE MINERALS / MINING CLAIMS-NOT NEW-UNADJUD,ONE AUTH NO. ONLY / MINING CLAIM MONEY RECEIVED <b>CASES:</b> AMC397238/\$40.00	QCD - 4	- n/a -	40.00
<b>TOTAL:</b>					<b>\$252.00</b>

PAYMENT INFORMATION			
NOTE: Items will appear on credit card statement as "Bureau of Land Mgmt CO".			
1	AMOUNT:	252.00	POSTMARKED: N/A
	TYPE:	CREDIT CARD	RECEIVED: 12/29/2016
	NAME:	BOUSHELLE, DAWN 15822 N 8TH ST PHOENIX AZ 85022-3102 US	
	CARD NO:	XXXXXXXXXXXX2939	AUTH CODE: 003213
	NAME ON		

	CARD:	DAWN M BOUSHELLE
	EXPIRES:	09/2018
	SIGNATURE:	

REMARKS

This receipt was generated by the automated BLM Collections and Billing System and is a paper representation of a portion of the official electronic record contained therein.



**NOTICE!!**

**These documents have been scanned!**

**Do not place un-scanned documents beneath this notice!**

**Do not remove this notice from this file!**

GPO Jacket No. 560-102  
Print Order 61540  
Rise Business Services, LLC  
Job=AZ15 5/1/2019



Box Number= AZ15012



Claim Begin-End: AMC440734-AMC440734

2 Correspondence



AZ15012-11

AMC440519-AMC441162

**NO  
DOCUMENTS  
FOUND**

NO DOCUMENTS FOUND  
NO DOCUMENTS FOUND



**NOTICE!!**

**These documents have been scanned!**

**Do not place un-scanned documents beneath this notice!**

**Do not remove this notice from this file!**

GPO Jacket No. 560-102  
Print Order 61540  
Rise Business Services, LLC  
Job=AZ15 5/1/2019



Box Number= AZ15012



Claim Begin-End: AMC440734-AMC440734

3 Transfers



AZ15012-11

AMC440519-AMC441162

**NO  
DOCUMENTS  
FOUND**

NO DOCUMENTS FOUND  
NO DOCUMENTS FOUND



**NOTICE!!**

**These documents have been scanned!**

**Do not place un-scanned documents beneath this notice!**

**Do not remove this notice from this file!**

GPO Jacket No. 560-102  
Print Order 61540  
Rise Business Services, LLC  
Job=AZ15 5/1/2019



Box Number= AZ15012



Claim Begin-End: AMC440734-AMC440734

4 Annual Filings



AZ15012-11

AMC440519-AMC441162



DEPARTMENT OF THE INTERIOR  
BUREAU OF LAND MANAGEMENT  
MINING CLAIMS

Run Date/Time: 9/11/2018

MC Maintenance Fees Paid Through the BLM Pay Portal  
(by Date Paid)

Page 560 Of 723

**CBS Receipt: 4250982**

Printed For Lead File # AMC440734

Agency Tracking ID: 1535651503

Assessment Year: 2019

Paid On: 8/30/2018

Number of BLM Serial Nr: 3

Total Amount Paid: \$465.00

Claim Name	BLM Serial No	Lead File No	Amount Paid
SPECTRUM	AMC440734	AMC440734	\$155.00
FAT JACK SCEPTER	AMC443773	AMC443773	\$155.00
B & B CLAIM 1	AMC449825	AMC449825	\$155.00



**United States Department of the Interior**

**Bureau of Land Management**  
**BUSINESS & SUPPORT SVCS DIV**  
**ONE N CENTRAL AVE SUITE 800**  
**PHOENIX, AZ 85004 -4427**  
**Phone: 602-417-9200**

Receipt

No: 4250982

Transaction #: 4366490

Date of Transaction: 08/30/2018

CUSTOMER:

DAWN M BOUSHELLE  
 15822 N 8TH STREET  
 PHOENIX, AZ 85022 US

LINE #	QTY	DESCRIPTION	REMARKS	UNIT PRICE	TOTAL
1	1.00	LOCATABLE MINERALS / MINING CLAIMS-NOT NEW-UNADJUD, ONE AUTH NO. ONLY / MINING CLAIM MONEY RECEIVED CASES: AMC449825/\$465.00		- n/a -	465.00
<b>TOTAL:</b>					<b>\$465.00</b>

## PAYMENT INFORMATION

NOTE: Items will appear on credit card statement as "BLM O Mining Claim".

1	AMOUNT:	465.00	POSTMARKED:	N/A
	TYPE:	CREDIT CARD	RECEIVED:	08/30/2018
	NAME:	DAWN M BOUSHELLE 15822 N 8TH STREET PHOENIX AZ 85022 US		
	CARD NO:	XXXXXXXXXXXX2939	AUTH CODE:	085913
	NAME ON CARD:	DAWN M BOUSHELLE		
	SIGNATURE:			

## REMARKS

This receipt was generated by the automated BLM Collections and Billing System and is a paper representation of a portion of the official electronic record contained therein.



397235

440734

**MAINTENANCE FEE PAYMENT**

Claimant Name: Dawn Boushelle  
 Address: 15822 n. 8<sup>th</sup> ST  
 City: Phoenix State: AZ Zip: 85022  
 Telephone: 602 403 3031  
 E-mail address: dawnboushelle@gmail.com  
 Signature: [Signature]

☐ Check here if this is a change of address.

BLM Date Stamp	RECEIVED
	ARIZONA STATE OFFICE
	2017 AUG 31 P 2:16
	PHOENIX, ARIZONA

LINE NO.	AMC NUMBER	CLAIM/SITE NAME	COUNTY RECORDER DATA (If available)	TWP	RNG	SEC
1	397238	Prism		4N	10W	6/7
2	440734	Spectrum		4N	10W	6
3						
4						
5						
6						
7						
8						
9						
10						

List additional claims on Form MCF114.

**Bureau of Land Management**  
**Arizona State Office**  
[www.blm.gov/az/](http://www.blm.gov/az/)

No. of Claims\*: 2 x \$155 = 310

Check No: CC Init. EC

Receipt No.: 3967694

For BLM Use Only

\* \$155 per lode mining claim, mill site, or tunnel site; and \$155 for each 20 acres or portion thereof for each placer mining claim.

**Form: MCF112**  
 Revised July 2014

This form is available from the **Arizona Geological Survey** and may be reproduced.

AT 9/1/17



## United States Department of the Interior

## Bureau of Land Management

DIV OF LANDS, MINRLS &amp; ENERGY

ONE N CENTRAL AVE

PHOENIX, AZ 85004 -4427

Phone: 602-417-9200

Receipt

No:

3967694

<b>Transaction #:</b> 4077589	
<b>Date of Transaction:</b> 08/31/2017	
<b>CUSTOMER:</b>	
	DAWN BOUSHELLE 15822 N 8TH ST PHOENIX, AZ 85022-3102 US

LINE #	QTY	DESCRIPTION	REMARKS	UNIT PRICE	TOTAL
1	1.00	LOCATABLE MINERALS / MINING CLAIMS- NOT NEW-UNADJUD, ONE AUTH NO. ONLY / MINING CLAIM MONEY RECEIVED <b>CASES:</b> AMC397238/\$310.00	2018 MAINT (2)	- n/a -	310.00
<b>TOTAL:</b>					<b>\$310.00</b>

PAYMENT INFORMATION			
NOTE: Items will appear on credit card statement as "Bureau of Land Mgmt CO".			
1	AMOUNT:	310.00	POSTMARKED: N/A
	TYPE:	CREDIT CARD	RECEIVED: 08/31/2017
	NAME:	BOUSHELLE, DAWN 15822 N 8TH ST PHOENIX AZ 85022-3102 US	
	CARD NO:	XXXXXXXXXXXX2939	AUTH CODE: 011517
	NAME ON CARD:	DAWN BOUSHELLE	
	EXPIRES:	09/2018	
	SIGNATURE:		

REMARKS

This receipt was generated by the automated BLM Collections and Billing System and is a paper representation of a portion of the official electronic record contained therein.

**NOTICE!!**

**These documents have been scanned!**

**Do not place un-scanned documents beneath this notice!**

**Do not remove this notice from this file!**

GPO Jacket No. 560-102  
Print Order 61540  
Rise Business Services, LLC  
Job=AZ15 5/1/2019



Box Number= AZ15012



Claim Begin-End: AMC440734-AMC440734

5 Miscellaneous



AZ15012-11

AMC440519-AMC441162



**NO  
DOCUMENTS  
FOUND**

NO DOCUMENTS FOUND  
NO DOCUMENTS FOUND

**NOTICE!!**

**These documents have been scanned!**

**Do not place un-scanned documents beneath this notice!**

**Do not remove this notice from this file!**

GPO Jacket No. 560-102  
Print Order 61540  
Rise Business Services, LLC  
Job=AZ15 5/1/2019



Box Number= AZ15012



Claim Begin-End: AMC440734-AMC440734

6 Location Notices-Amendments and Supporting Documents



AZ15012-11    AMC440519-AMC441162



# MINING CLAIM STATUS REPORT

Data Entered: 3 JAN 17

MTP Checked By: PET

GEO Checked By: PET

LEAD SERIAL NUMBER: AMC 440734 thru AMC \_\_\_\_\_

## NUMBER OF CLAIMS & TYPE:

1 LODE  
\_\_\_\_ PLACER  
\_\_\_\_ ASSOCIATION PLACER  
\_\_\_\_ MILL SITE  
\_\_\_\_ TUNNEL SITE

## CHARGES:

Processing Fee @ \$20 = \$ 20.00  
Location Fee @ \$37 = \$ 37.00  
Maintenance Fee @ \$155 = \$ 155.00  
Add'l Maint Fee for Assoc Placer = \$ \_\_\_\_\_  
**SUBTOTAL** \$ 212.00

TOTAL ACREAGE: \_\_\_\_\_ Per Claim  
(Placer Only)

CORRECT QUIT CLAIM Other Fees \$ 40.00  
Other Fees \$ \_\_\_\_\_

NUMBER OF LOCATORS: 2

**TOTAL** \$ 252.00

DOCUMENTS RECEIVED VIA : Over-the-Counter ☒ Mail ☐ TIMELY FILED: Yes ☒ No ☐

LEGAL DESCRIPTION: T 4N R 10W SEC 6  
T \_\_\_\_\_ R \_\_\_\_\_ SEC \_\_\_\_\_  
T \_\_\_\_\_ R \_\_\_\_\_ SEC \_\_\_\_\_  
T \_\_\_\_\_ R \_\_\_\_\_ SEC \_\_\_\_\_  
T \_\_\_\_\_ R \_\_\_\_\_ SEC \_\_\_\_\_

BLM ☒ FOREST SERVICE ☐ SUBJ TO PL 359: Yes ☐ No ☐  
WILDERNESS AREA ☐

SPLIT ESTATE: N/A ☐ SX ☐ PX ☐ OTHER ☐  
SRHA ☐ Was proper Notice filed if located on SHRA Land? Yes ☐ No ☐

## RECONVEYED MINERALS ON BLM LAND REQUIRE OPENING ORDER FROM 1944 TO 1993:

Open to Entry On \_\_\_\_\_ N/A ☐

COMMENTS/STATUS: VOID ☐ PARTIALLY VOID ☐ PVT MINERALS ☐ WITHDRAWN LANDS ☐  
OTHER ☐

☐ Claimant acknowledges that portions of the following claim(s) site(s) may be void or voidable.

Printed Name of Claimant \_\_\_\_\_ Signature of Claimant \_\_\_\_\_

\*\*\*\*\*FINAL ADJUDICATION\*\*\*\*\*

DATE 8/1/2017 INITIALS PM

AMC 440734

**LOCATION NOTICE FOR LOPE MINING CLAIM**

☐ Amendment BLM Serial # \_\_\_\_\_

NOTICE IS HEREBY GIVEN that the SPECTRUM

\_\_\_\_\_ lode mining claim has been located  
by Donald Boushelle  
Dawn Boushelle whose current mailing  
address is 15822 n. 8<sup>th</sup> ST

Phoenix, AZ 85022

The general course of this claim is SW TO NE and it is situated in maricopa  
County, Arizona. This claim is 1500 feet in length and 600 feet in width.

20 Total Claim Acreage. This claim runs from the location monument on which this location notice  
is posted on the centerline of the claim approximately 600 feet in a NE direction to the NE  
end line and 900 feet in a SW direction to the SW end line. This claim is marked by six  
monuments, one at each corner and one at the center of each end line of the claim.

The location monument on which this notice is posted is situated within Section 6, Township 4N  
\_\_\_\_\_, Range 10W, Gila Salt River Base and Meridian, Arizona and this claim encompasses portions  
of the following quarter section(s), section(s), Township(s) and Range(s) Township 4N,  
Range 10W, Section 6, quarter section N 1/2  
Gila Salt River Base and Meridian, Arizona.

The locality of this claim with reference to some natural object or permanent monument and additional information  
(if any) concerning its locality are as follows: Survey marker ST:

T5N R10W Sec 32° T4N R10W Sec 5/6

\_\_\_\_\_ The above information is shown on the attached map.

DATED AND POSTED on the ground this 28 day of December 20 17.

☐ LOCATOR(s) ☐ AGENT

Print Name(s) Donald Boushelle, Dawn Boushelle

Signature(s) [Signatures]

Form MCF100  
Revised July 2014

This form is available from the Arizona Geological Survey and may be reproduced.

BLM  
Date  
Stamp

PHOENIX, ARIZONA

2016 DEC 29 A 11:32

BLM AZ STATE OFFICE

RECEIVED

110440734



# AP OF MINING CLAIM LOCAT' IN

1. The name of the claim is THE SPECTRUM mine
2. The NW corner of the claim is 1800 feet in a 258.02° TN direction to a survey monument or permanent object as described as SURVEY MARKER AT T5N R10W SECTION 32 & T4N R10W SECTION 56
3. The type of location monument is POSTS WITH CLAIM COPY ATTACHED
4. The bearing and distance between the corners of the claim are beginning at the NW corner of the claim, 1500 feet in a SW direction to the SW corner, then 600 feet in a SE direction to the SE corner, then 1500 feet in a NE direction to the NE corner, then 600 feet in a NW direction to the point of beginning.
5. Please indicate the distance and bearings between claim corners and a recognized survey monument or landmark. Indicate the distance from the location monument to each end of the claim.

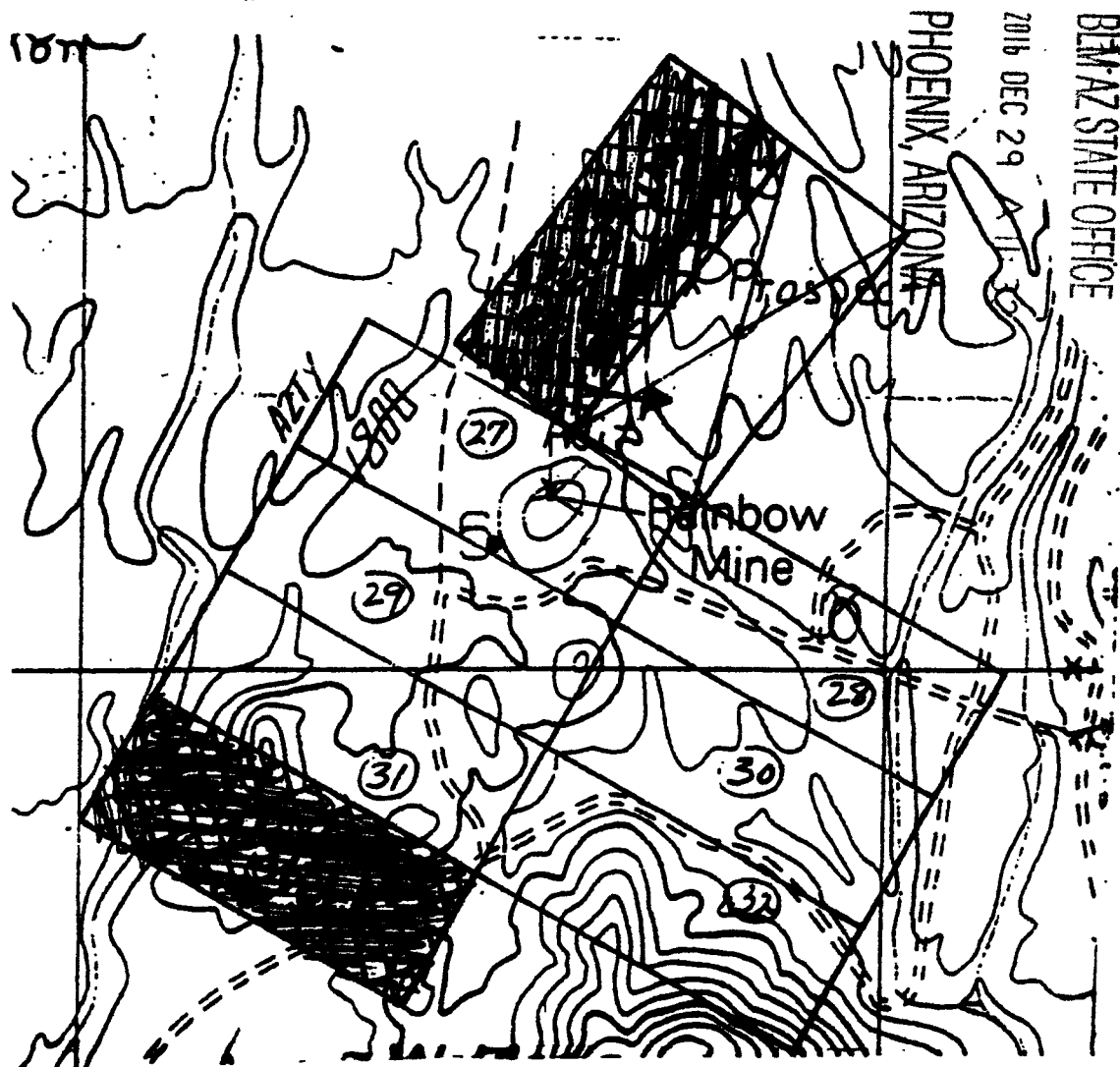

Section 6 Quarter Section NORTH HALF Range 10 W  
 Township 4 N G&SR Meridian, MANUEPA/LAPAZ County, Arizona.

Date                      Signature

RUN TIME: 11:22 AM

RUN DATE: 12/29/2016  
Page 1 of 1

DEPARTMENT OF INTERIOR  
BUREAU OF LAND MANAGEMENT

Input Parameters for Geographic Report with Land

System Id = CR

Admin State = AZ

Geo State =

Casetype Begins With

Case Disp Txt = AUTHORIZED, CANCELLED, EXPIRED, PENDING, REJECTED, RELINQUISHED, VOID, WITHDRAWN

Mer Twp Rng = 14 0040N 0100W

Section = 006, 999

Mtrs =

Commodity =

Commodity Txt =

Pending Org =

Pend Org Decode =

Total Rows Returned: 0

NO WARRANTY IS MADE BY BLM FOR USE OF THE DATA  
FOR PURPOSES NOT INTENDED BY BLM



**RUN TIME: 11:22 AM**

**UNITED STATES DEPARTMENT OF INTERIOR  
BUREAU OF LAND MANAGEMENT  
GEOGRAPHIC REPORT WITH LAND  
Sorted by Meridian Township Range**

**RUN DATE: 12/29/2016  
Page 1 of 1**

**Adm State:**

LA PAZ / MARICOPA COUNTY  
HASSAYAMPA FIELD OFFICE

[illegible]

FOR ORDERS AFFECTING DISPOSAL OR USE OF  
UNIDENTIFIED LANDS WITHDRAWN FOR CLASSIFICATION,  
MINERALS, WATER AND/OR OTHER PUBLIC PURPOSES,  
REFER TO INDEX OF MISCELLANEOUS DOCUMENTS.

Grazing Dist No 2

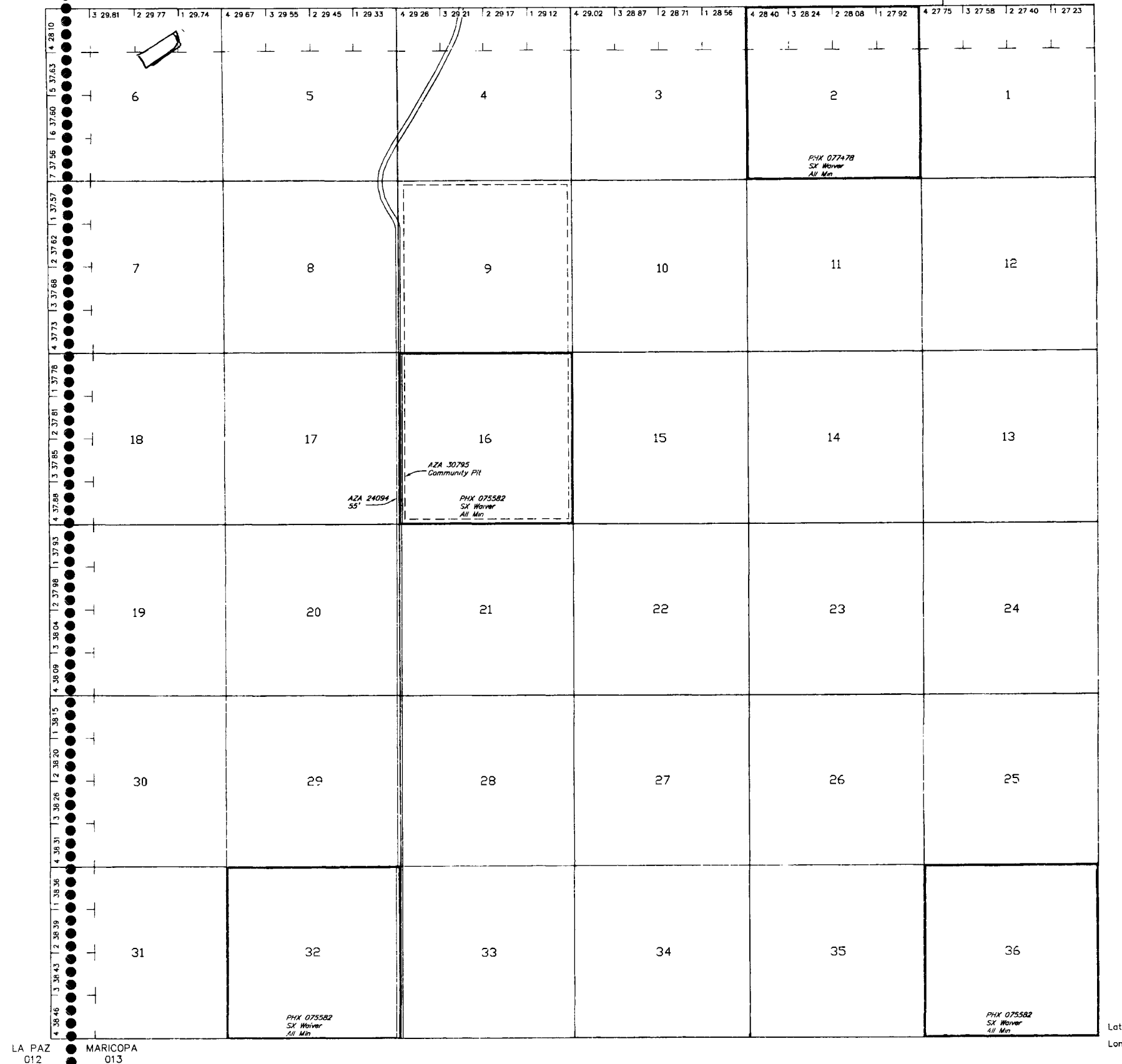

Lat 33°38'14"N  
Long 113°13'23"W

SCALE in chains

**WARNING STATEMENT**

This plot is the Bureau's Record of Title, and should be used only as a graphic display of the township survey data. Records hereon do not reflect title changes which may have been effected by lateral movements of rivers or other bodies of water. Refer to the cadastral surveys for official survey information.

CURRENT TO	BT	GSR Mer
3-3-2009	PV	T 4 N
		P 10 W